Gamalt Karlakórslag
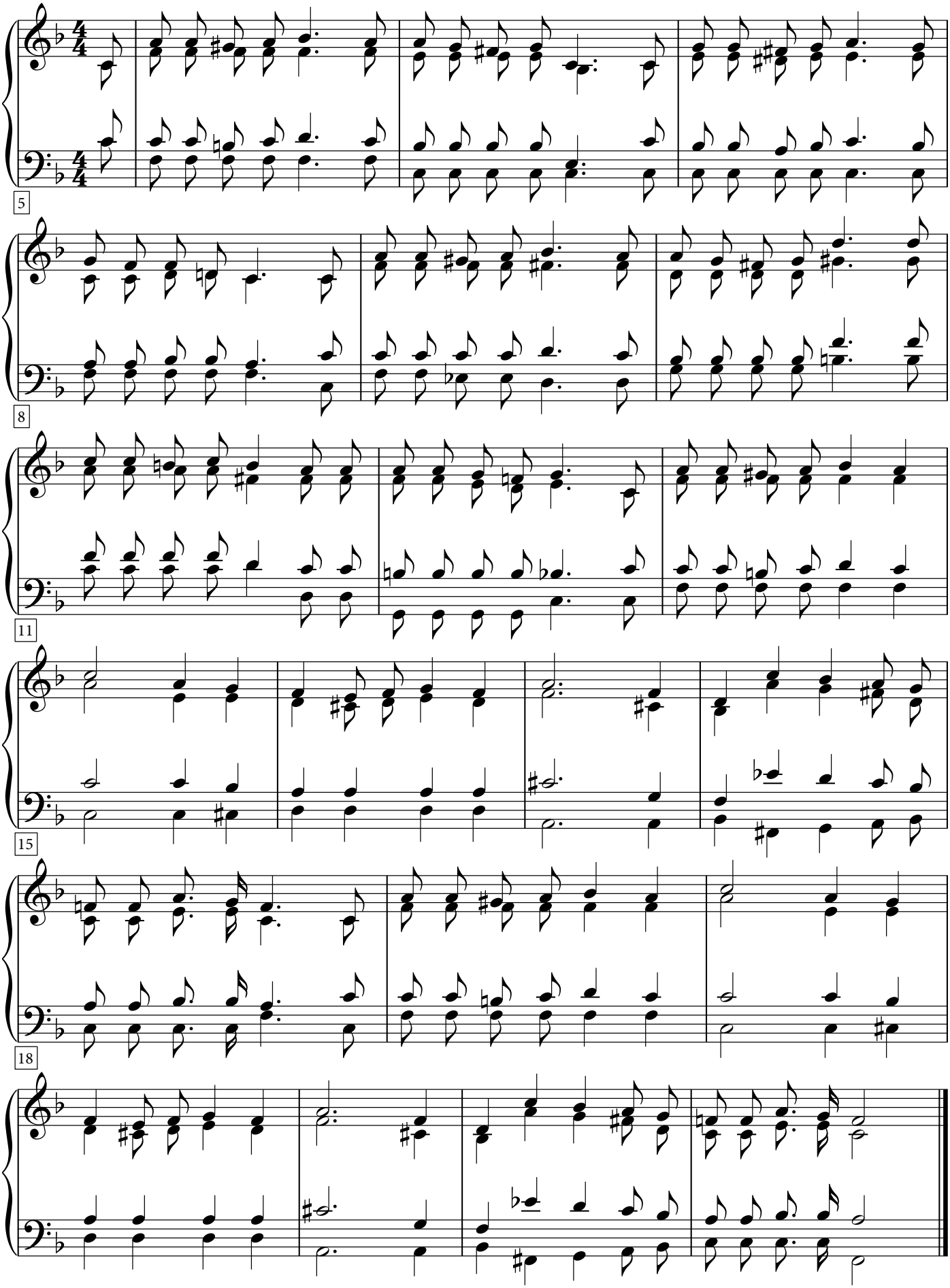
Örn Friðriksson